

Sixth Form at Winterstoke Hundred



Why our sixth form at Winterstoke?



We have a range of great trips- Pictured above Thorpe Park and our ski trip.



Trips and Events

- **University Fair
Ashton Gate**
- **Biology Field
Trip**
- **Geography
Field Trip**



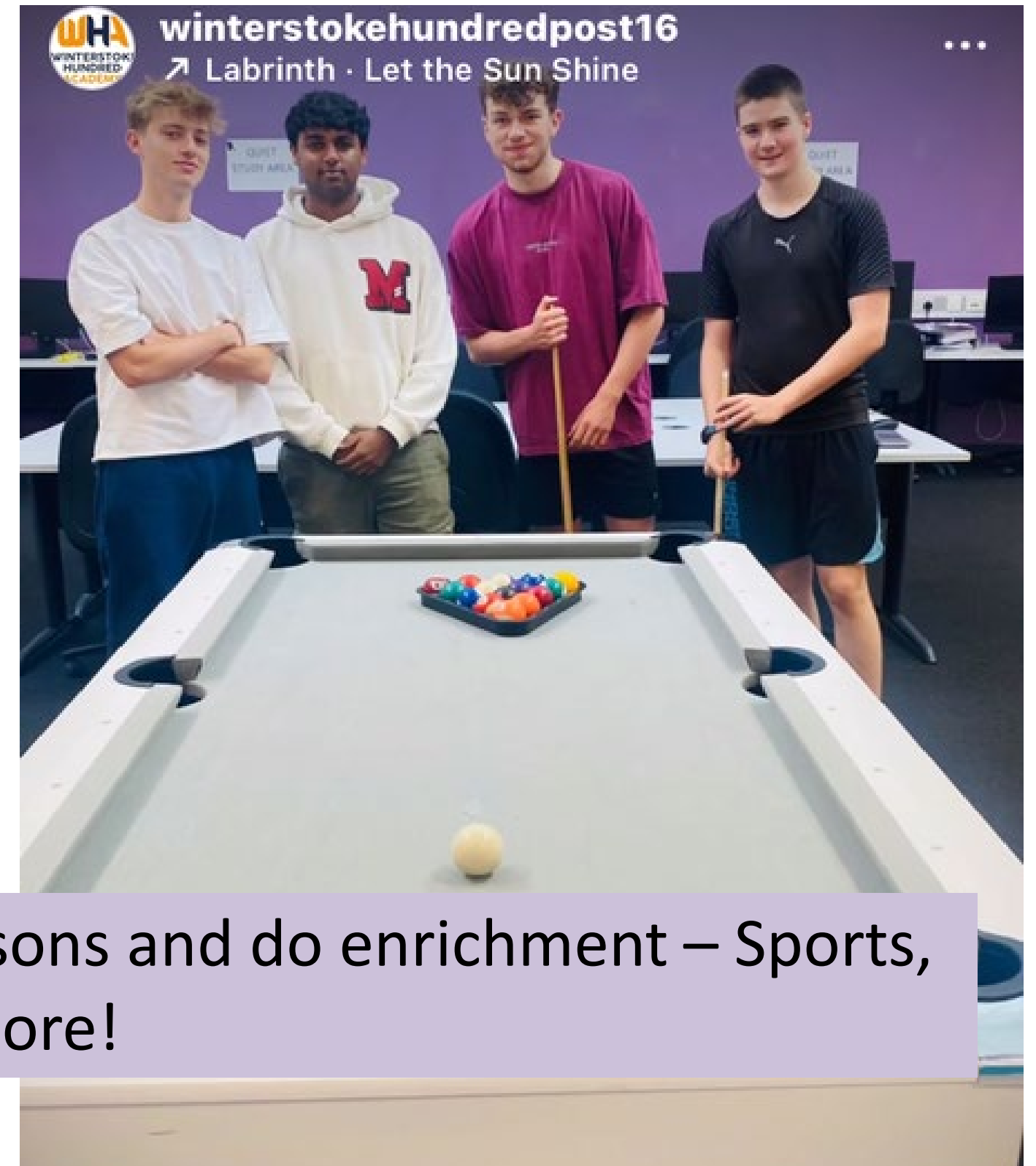

Enrichment – Every Wednesday afternoon we have no lessons and do enrichment – Sports, school newspaper, crochet, cooking, film club and loads more!





Great community, inter-school sports fixtures, you can feel part of our academy family

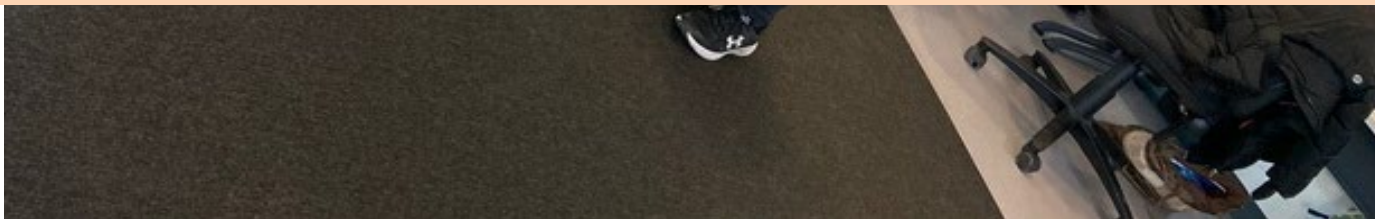



Great community, inter-school sports fixtures, you can feel part of our academy family



Great community, inter-school sports fixtures, you can feel part of our academy family



Great community, inter-school sports fixtures, you can feel part of our academy family



English

Media and Communications



Environmental Science



Media and Communications



French and International Relations (With a year in France)



Sports and Business Broadcasting (In Wembley)

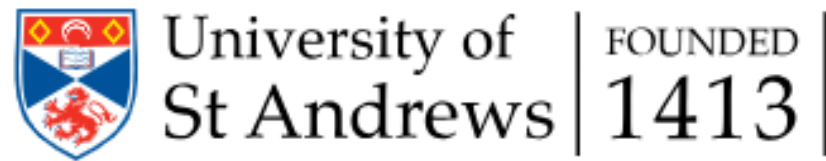

Great community, inter-school sports fixtures, you can feel part of our academy family

Great community, inter-school sports fixtures, you can feel part of our academy family

The school ensures there is a broad and ambitious offer for students that prepares them for their chosen pathways. Students select from a range of A-level and vocational courses. These lead to university entrance, apprenticeships and training for future careers.

In the sixth form, pupils with SEND are well supported so they can follow their chosen courses.

Some quotes from our new Year 12



“It is nice to have small classes and a more “friendly” connection with your teachers”

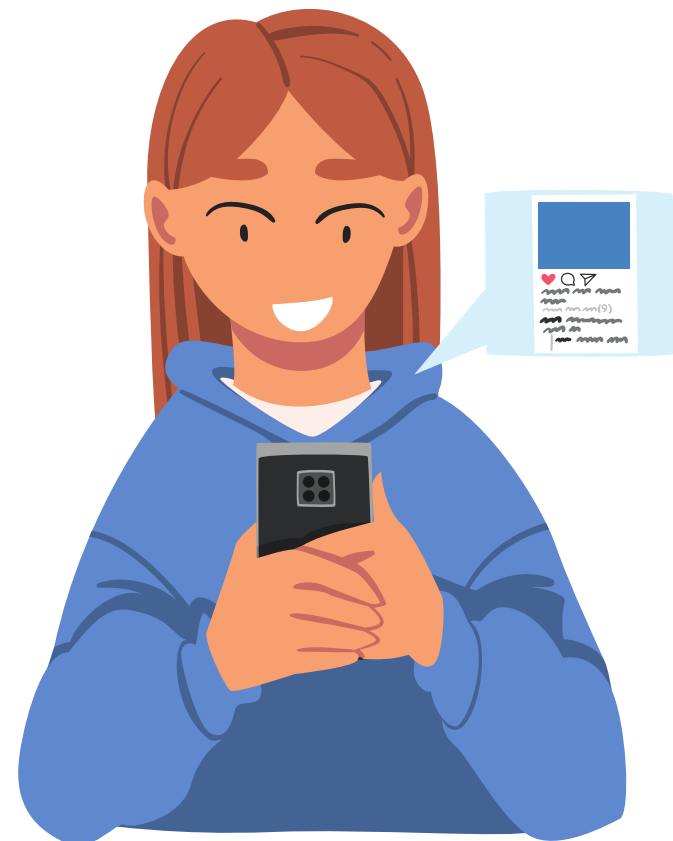

“It doesn’t feel like there are any rules that don’t make sense. Everything is to help us succeed”

“I like being able to dye my hair and wear my own clothes”



Where will my time go?



- **5 hours per week per subject in lessons**
- **5 hours per week per subject in study time**
- **Enrichment/ careers/ volunteering**
- **Making time to develop hobbies/ exercise and well being**



An Example Timetable

Week 1 (Year/Term/Week: 2024/1/03)

Monday	Tuesday	Wednesday	Thursday	Friday
Eng Lang 12/EnLa1 BR147 Ms T Gillow A1	Psychology 12/Ps1 BR143 Dr G Ford A1			Eng Lit 12/EnLi1 BR145 Mrs T Dewhurst A1
Eng Lang 12/EnLa1 BR147 Ms T Gillow A2	Psychology 12/Ps1 BR143 Dr G Ford A2			Eng Lit 12/EnLi1 BR145 Mrs T Dewhurst A2
	Tutor 12Cl1/Tu BR105 Mr A Brown AT u			
Eng Lit 12/EnLi1 BR145 Mrs T Dewhurst A3		Eng Lit 12/EnLi1 BR145 Mr T Shearwood A3	Eng Lang 12/EnLa1 BR147 Mr I Thawley A3	Eng Lang 12/EnLa1 BR147 Mr I Thawley A3
Eng Lit 12/EnLi1 BR145 Mrs T Dewhurst A4		Eng Lit 12/EnLi1 BR145 Mr T Shearwood A4	Eng Lang 12/EnLa1 BR147 Mr I Thawley A4	Eng Lang 12/EnLa1 BR147 Mr I Thawley A4
Psychology 12/Ps1 BR143 Mrs J Lee A5	EPQ 12/Ep1 BR131 Mrs J French A5	Enrichment 12/Enrich6 BR131 Ms C Kelly A5	Psychology 12/Ps1 BR143 Mrs J Lee A5	EPQ 12/Ep1 BR131 Mrs J French A5
Psychology 12/Ps1 BR143 Mrs J Lee A6	EPQ 12/Ep1 BR131 Mrs J French A6	Enrichment 12/Enrich6 BR131 Ms C Kelly A6	Psychology 12/Ps1 BR143 Mrs J Lee A6	EPQ 12/Ep1 BR131 Mrs J French A6
Eng Lang 12/EnLa1 BR147 Ms T Gillow A7				

Updates and information

- New gym (weights and cardio)
- Able to leave site when you have a free afternoon/morning.
- Upgraded common room facilities (pool table)
- Kitchen (microwave and tea/coffee making facilities)
- It is just 6th form in the building, the lower school are on our other campus.

What can I study?

Level 2-
bridge to
further L3
study

Entry
based on
interview

Resit core subjects,
take Level 2
(equivalent to GCSE)
vocational courses

Level 3
Vocational

5 x grade 4
or above

Equivalent to A Levels
in UCAS points. These
course are assessed in
units with a mixture of
coursework and exams

Level 3
A Levels

3 x Grade 5 and
3 x Grade 4
(Plus subject
requirements)

Usually assessed
completely at the end
of two years.
Primarily exam based-
some subjects have a
coursework element



What can I study?

Level 2 -
bridge to
further L3
study

Entry
based on
interview

Resit core subjects,
take Level 2
(equivalent to GCSE)
vocational courses



Resit English

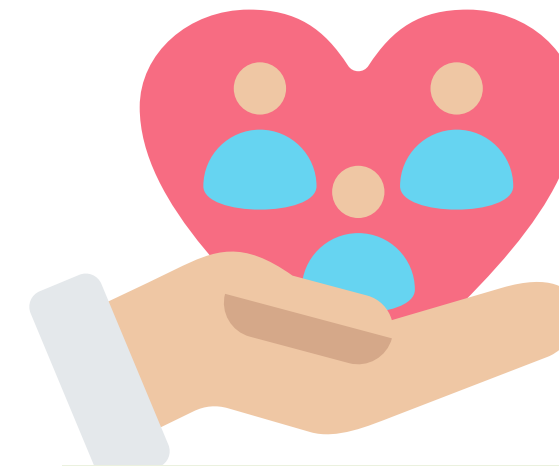

Health and social

Travel and Tourism



Resit Maths



IT



Sports

What can I study?

Level 3
Vocational

5 x grade 4
or above

Equivalent to A Levels
in UCAS points. These
course are assessed in
units with a mixture of
coursework and exams

Health and social

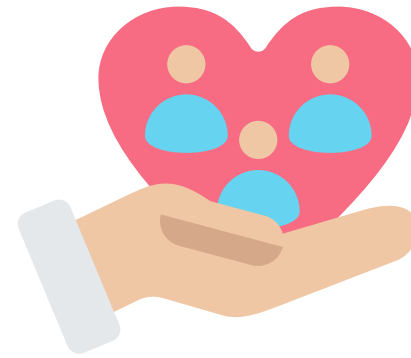

IT



Sport



Brief based Media



Criminology

Business



Esports



Drama



Dance



Music



What can I study?

Level 3
A Levels

3 x Grade 5 and
3 x Grade 4
(Plus subject
requirements)

Usually assessed
completely at the end
of two years.
Primarily exam based-
some subjects have a
coursework element

Art

Computer Science

Geography

Philosophy

Further Maths

Maths

English Language

French

Psychology

Chemistry

History

EPQ

Product Design

Physics

Law

Environmental Science

Biology

Sociology

Spanish

English Literature



What grades do I need to get?

Level 2-
bridge to
further L3
study

Entry
based on
interview

Level 3
Vocational

5 x grade 4
or above

Level 3
A Levels

3 x Grade 5 and
3 x Grade 4
(Plus subject
requirements)

What information do I need to apply?

- Applications open 1st October
- Predicted grades
- Some idea of what you would like to study (it is fine to change this over time)
- Some ideas about what your aspirations are (again it's ok if you are not totally sure)



WHA WINTERSTOKE
HUNDRED
ACADEMY

Post 16 Open Evening

Wednesday 2nd October
4-7pm

Beaufighter Road Campus

Principal talks at:
4:30, 5:30 and 6:30



THANK
YOU!